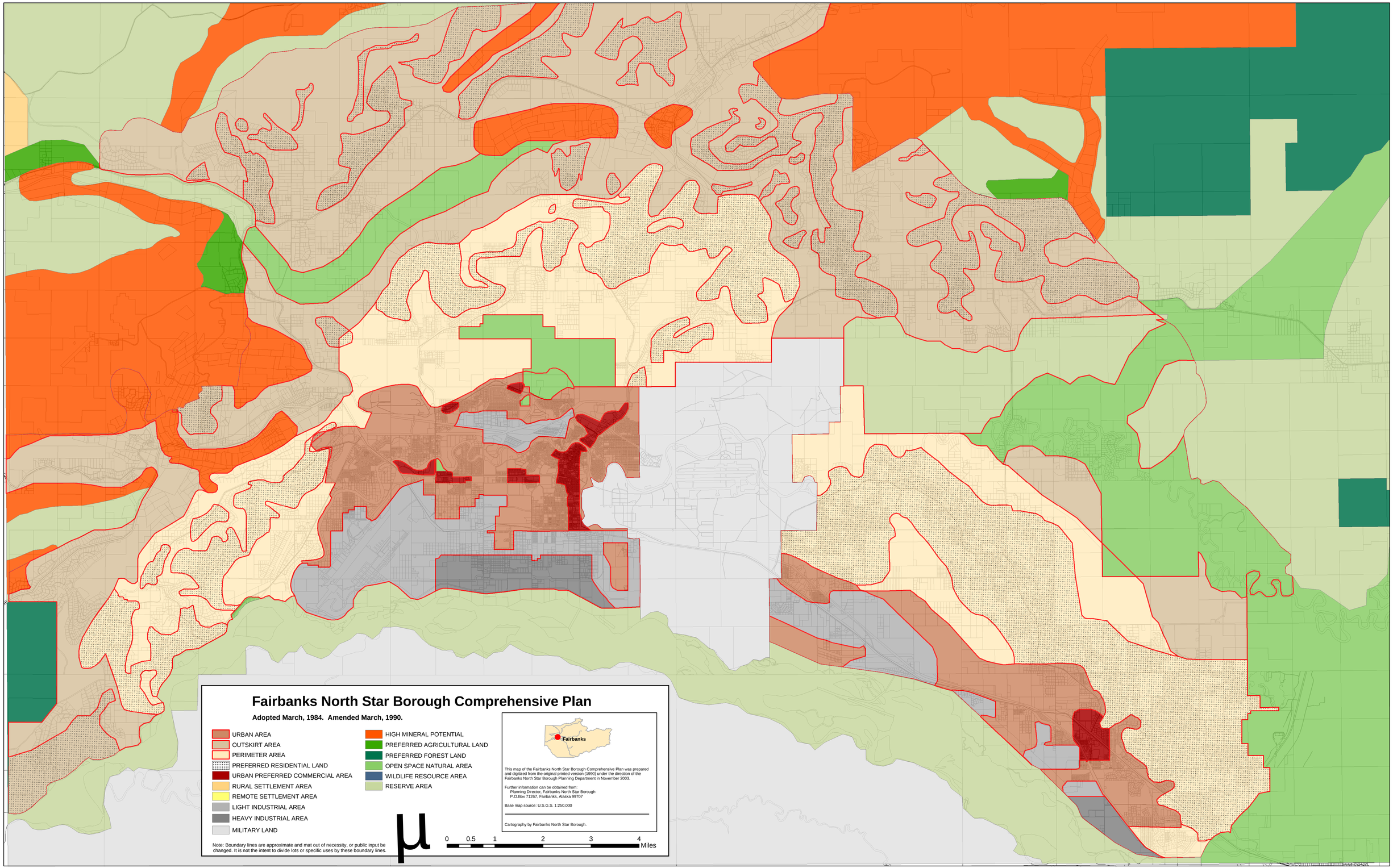
Fairbanks North Star Borough Comprehensive Plan
Adopted March, 1984. Amended March, 1990.
URBAN AREA
OUTSKIRT AREA
PERIMETER AREA
PREFERRED RESIDENTIAL LAND
URBAN PREFERRED COMMERCIAL AREA
RURAL SETTLEMENT AREA
REMOTE SETTLEMENT AREA
LIGHT INDUSTRIAL AREA
HEAVY INDUSTRIAL AREA
MILITARY LAND
HIGH MINERAL POTENTIAL
PREFERRED AGRICULTURAL LAND
PREFERRED FOREST LAND
OPEN SPACE NATURAL AREA
WILDLIFE RESOURCE AREA
RESERVE AREA
Note: Boundary lines are approximate and mat out of necessity, or public input be changed. It is not the intent to divide lots or specific uses by these boundary lines.
Fairbanks
This map of the Fairbanks North Star Borough Comprehensive Plan was prepared and digitized from the original printed version (1990) under the direction of the Fairbanks North Star Borough Planning Department in November 2003.
Further information can be obtained from:
Planning Director, Fairbanks North Star Borough
P.O.Box 71267, Fairbanks, Alaska 99707
Base map source: U.S.G.S. 1:250,000
Cartography by Fairbanks North Star Borough.
0 0.5 1 2 3 4 Miles