

# Fairbanks North Star Borough - Land Nominations Program

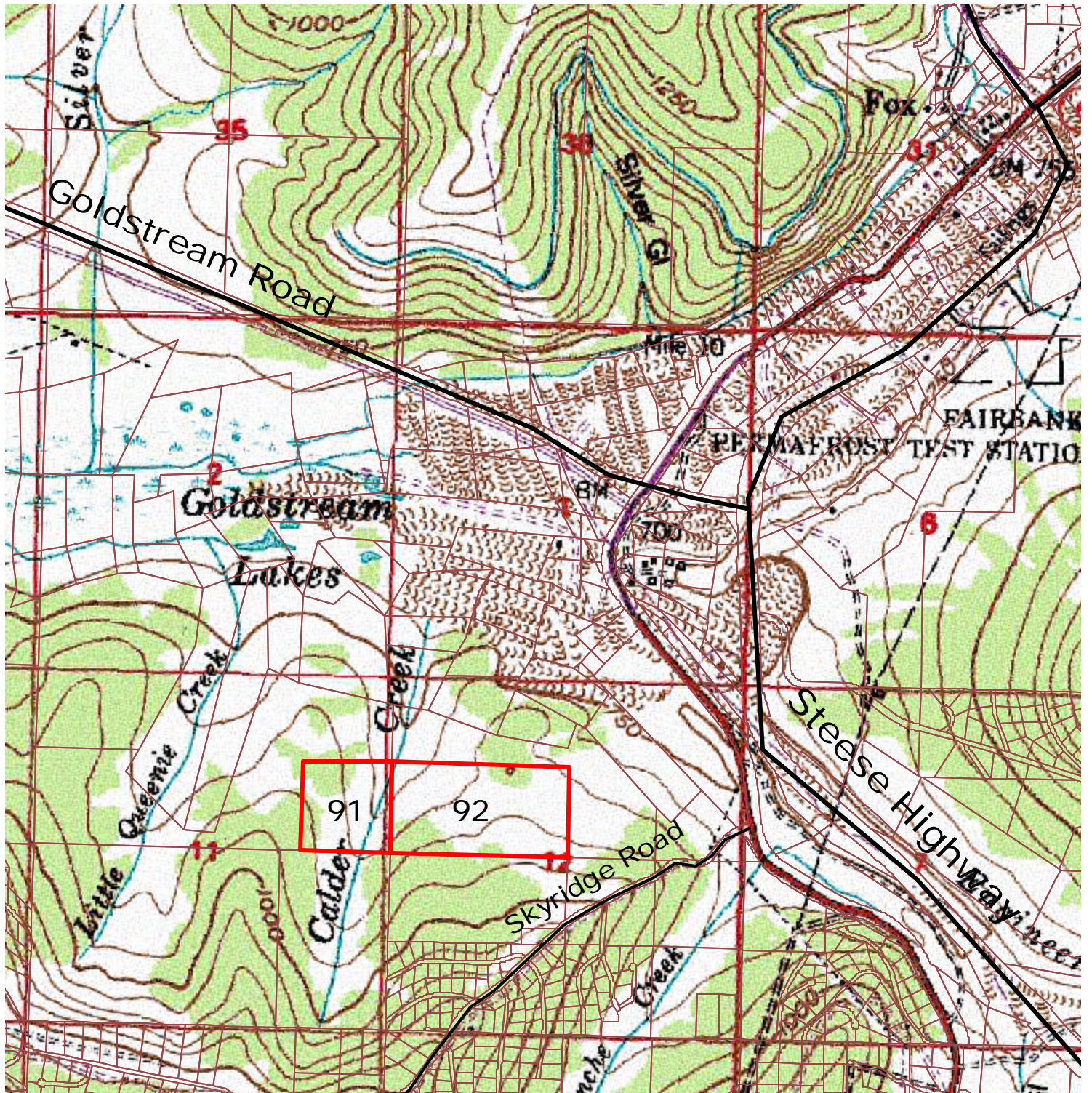

## Map 7 - Northeast Fairbanks Area Open Land



 Parcels open for Nomination

This area is west of the Steese Highway corridor, south of Goldstream Road and north of Skyridge Road; approximately 7 miles north of Fairbanks.



**Fairbanks North Star Borough - 2006 Open Lands Report by Map**

Report Date: 6/26/2006

---

**Parcel No.: 091      Map No. 07      Map Name: Northeast Fairbanks      Title Plant Number: NW 01.01.11****Parcel Description:** SE1/4 NE1/4

---

**Parcel Characteristics:****Acreage:** 40.0**Zoning:** OR**Elevation in ft:** 800-950**Wetlands:** 60% hydric; 10% obl, 60% facw**Access** Whistling Swan Dr. off Skyridge Dr. is less than .50M to SE.**Mining** ADJACENT MC: patented claims to N and W.**Claims:****% Mining:****Parcel Account No.** 0242047**Nomination History** Nominated in 1984 for residential disposal.**FNSB Permits and Licenses**

---

**Parcel No.: 092      Map No. 07      Map Name: Northeast Fairbanks      Title Plant Number: NW 01.01.12****Parcel Description:** S1/2 NW /4

---

**Parcel Characteristics:****Acreage:** 80.0**Zoning:****Elevation in ft:****Wetlands:****Access****Mining** ADJACENT MC: patented claims to N.**Claims:****% Mining:****Parcel Account No.** 0242047**Nomination History****FNSB Permits and Licenses**

---