Chena Lake Recreation Area

Directions from Fairbanks:

- Head **South** on **Richardson Hwy**,
- 14mi beginning at intersection with Mitchell Expy;
- **Exit Dawson St**;
- **Left** under **Richardson Hwy**;
- **Right** on **Mistletoe Dr**;
- **Left** on **Laurance Rd**, 3.5mi to entrance

Directions from Eielson:
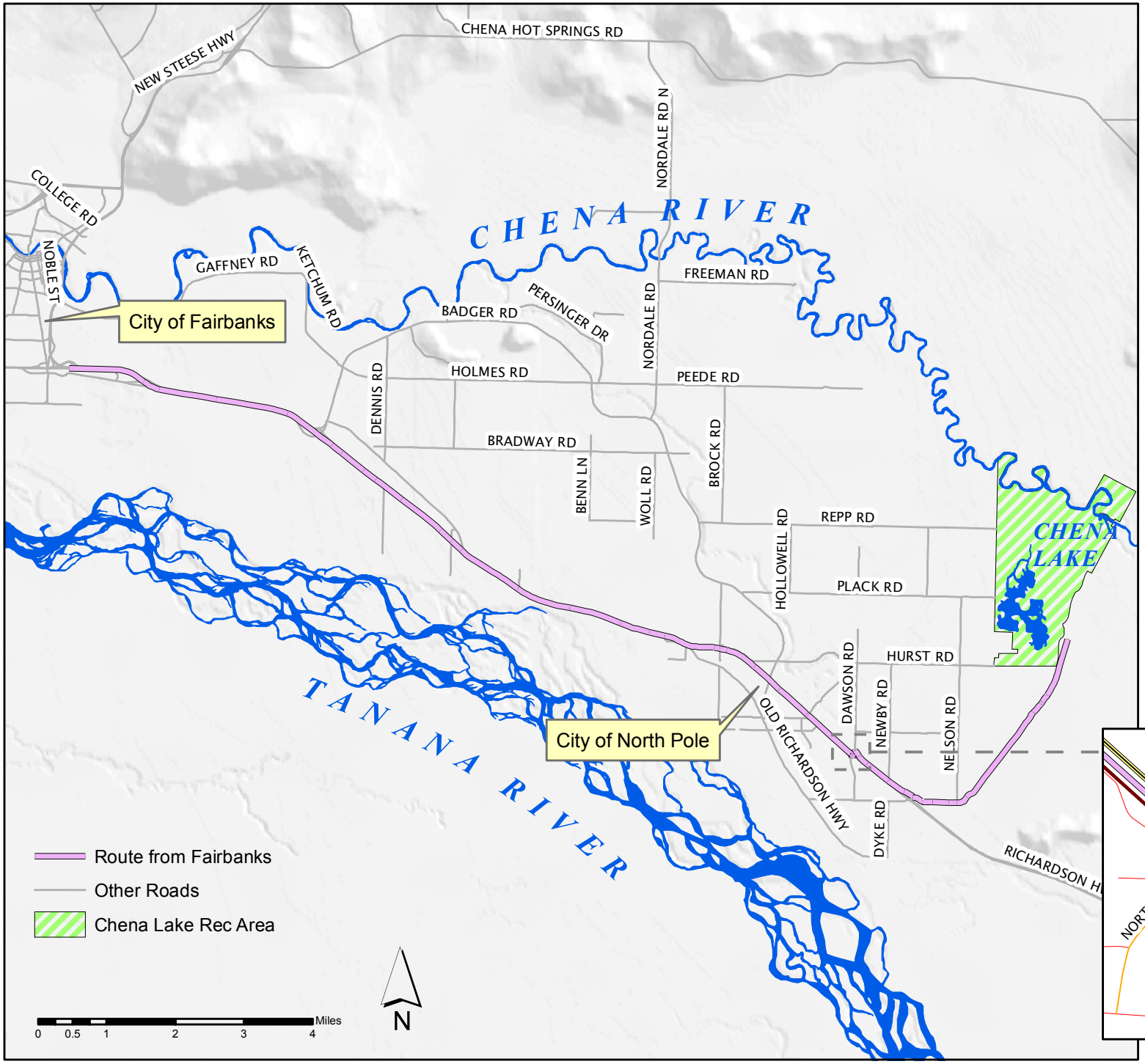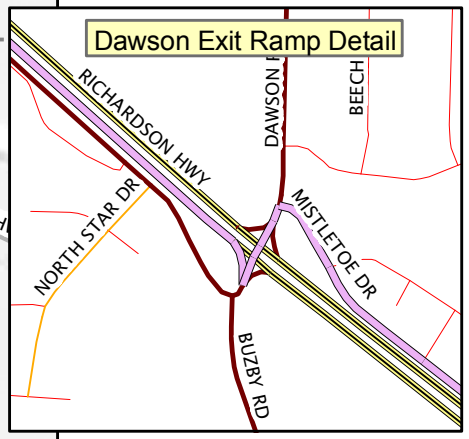
- Head **North** on **Richardson Hwy**
- **Right** on **Laurance Road**, 3.5mi to entrance